Piccolo Trumpet in B♭

Baba Yetu

Brass & Percussion Day 2024
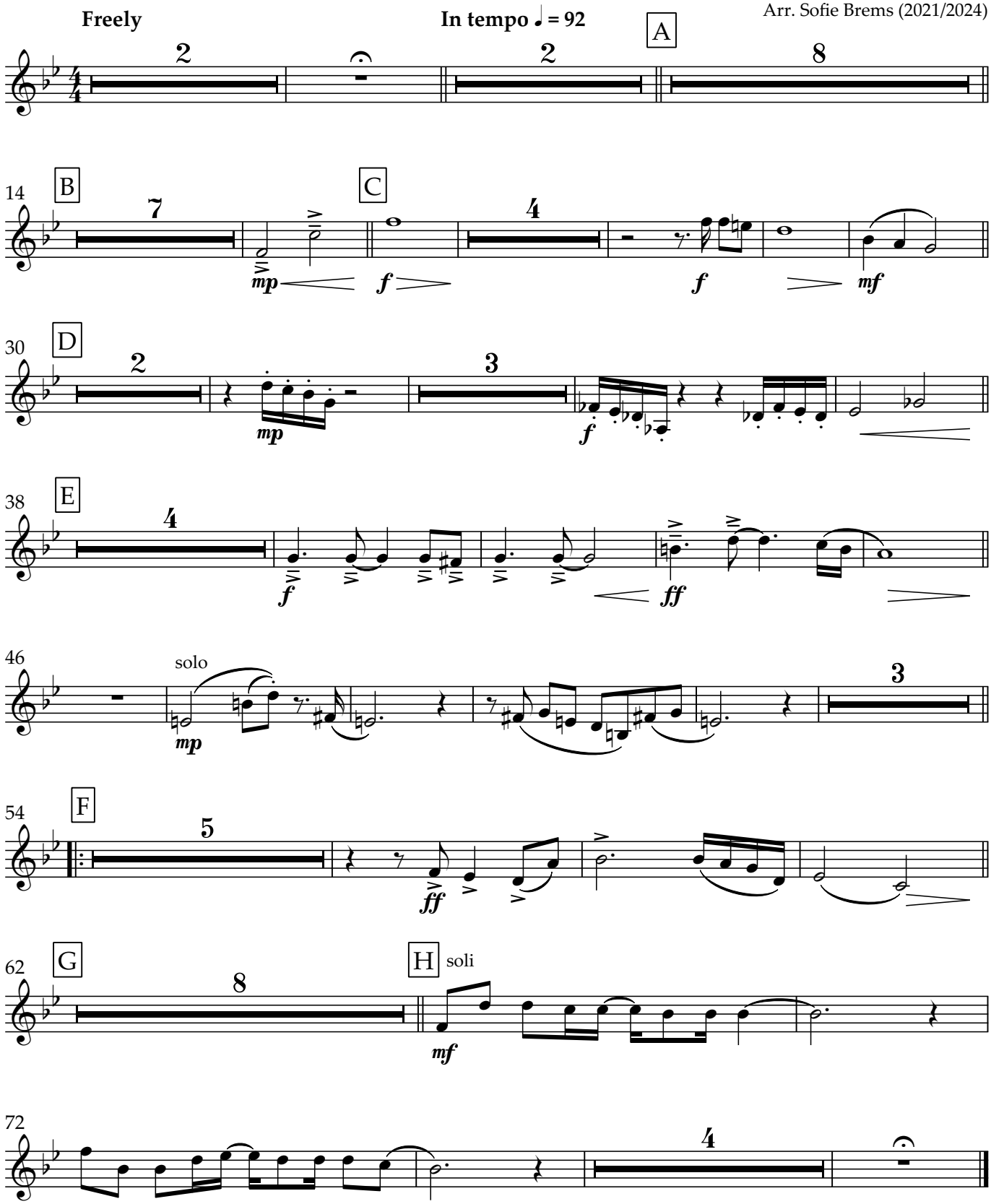
Christopher Tin
Arr. Sofie Brems (2021/2024)